

BALLET ARKANSAS

BEAUTY IN ACTION

AMFA Arkansas Museum
of Fine Arts

May 2-5



BRAVO

BOLD REGIONAL & WORLD PREMIERES
SET TO LIVE MUSIC BY PIANO SENSATION, FEI-FEI DONG



SEASON SPONSORS



SUPPORT FOR BRAVO IS GENEROUSLY PROVIDED BY



Presenting Sponsor
Catherine & Michael Mayton,
Trustees

Little Rock
CONVENTION &
VISITORS BUREAU



STEINWAY PIANO GALLERY
LITTLE ROCK

Dr. Earl & Mrs. Suzanne Babbie



STEINWAY PIANO GALLERY

LITTLE ROCK

657 HWY 365 | MAYFLOWER, AR 72106 | 501-258-8637



REQUEST A STEINWAY GRAND PIANO FLOOR TEMPLATE.

Looking for a piano? Envision a STEINWAY in your home — this complimentary floor template will help you decide on the piano size best for you.

Please scan the QR code
or visit: Steinway.com/template





DIRECTOR'S WELCOME

Welcome to *Bravo*, a celebration of a new era for Ballet Arkansas. This weekend, we are honored to present an extraordinary series of performances, featuring live music by the internationally acclaimed pianist, Fei Fei Dong.

The perfect balance of the classical and contemporary, today's performance will feature world premieres of my own creation, alongside those of two esteemed female dancemakers Tsai-Hsi Hung and Alia Kache. Additionally, I'm proud to share that Ballet Arkansas is the sole company in our region approved to present Sir David Bintley's *Galanteries*, originally staged at the Royal Ballet of London, with original sets and backdrop courtesy of the Birmingham Royal Ballet of England. Our gratitude goes to David Bintley and Ravenna Tucker-Wagnon, former principal ballerina of both companies, for staging this remarkable work.

Bravo marks the climax of our 45th-anniversary season, and I extend my deepest gratitude to our dedicated dancers for their hard work in ushering Ballet Arkansas into this new cultural milestone. It's fitting that we gather at the Arkansas Museum of Fine Arts, where our journey began, as we embark on our role as a partner company in residence. Thank you to the museum's leadership, staff, and technical crew for making this partnership possible. I would also like to acknowledge the generous support of the Stella Boyle Smith Trust, Catherine and Michael Mayton, Trustees—without which *Bravo* wouldn't be possible. The growth and advancement of Ballet Arkansas is due largely to our deep and meaningful relationship with the Trust and we are forever grateful for their support.

Before we commence, I invite you to join us for our multimedia-infused children's production of *Snow White*, Mother's Day weekend at UA–Pulaski Tech's theater in North Little Rock. For tickets and information about programs, classes, and more, please visit www.balletarkansas.org.

Finally, I extend my heartfelt appreciation to our season sponsors, patrons, and all attending this weekend's performances. Your support fuels our success and the impacts of our programming. Enjoy the performance.

MICHAEL FOTHERGILL, *Executive and Artistic Director, Ballet Arkansas*



FROM THE PRESIDENT

As we celebrate our 45th Anniversary Season, we extend heartfelt thanks for your unwavering support. Your generosity has been crucial in advancing our mission to bring ballet to the community. Thanks to your contributions, we've presented mesmerizing performances, delivered top-notch educational programs, and risen to be one of the nation's top 100 dance companies and premier dance schools in the state. None of this would be possible without your steadfast support. Your dedication to the arts and our company is truly commendable, and we are humbled by your generosity. Anticipating many more captivating performances together, your ongoing support is vital to our success and sustainability. Thank you for being an integral part of our artistic journey.

ANN PATEL, *President, Board of Directors, Ballet Arkansas*

23|24 DONORS

Donations received from January 1, 2023 – Present

LORRAINE CRANFORD CIRCLE \$50,000+



FOUNDERS CIRCLE \$25,000+

Arkansas Arts Council

Stella Boyle Smith Trust, Catherine & Michael Mayton, Trustees

DIRECTORS CIRCLE \$15,000+

Judge Hyde

Little Rock Convention & Visitors Bureau

Monica Lo MD & Daniel Sherbet MD
*HR Sage Feldges, Meredith Loy, Keith Newman,
Olivia Sherbet, Aldrin Vendt, Lauren Yordanich*

ARTISTS CIRCLE \$7,500+

Dr. & Mrs. Earl Babbie

PRINCIPAL \$2,500+

Anonymous
Dr. Edward & Jeanne Anson
Arkansas Heart Hospital
Arkansas Psychiatric Services, PLLC
Alan & Amber Bagley
HR Catherine & Michael Fothergill
Justin Bank
Jimmy & Sara Hendricks Batcheller
Central Clinic for Women
Dancers' Corner
Cory & Dinah Davis

Dr. Joshua & Christina Chance
*HR Ballet Arkansas
Company Artists*
Dillard's
First Financial Bank
Johnathan & Maya Goree/
Shea & Sarah Mathews
Linda & Rush Harding
NLR Tourism
Ryan S. O'Connor
Robert & Amanda O'Neal
HR Matthew Larson-Arziari
Ross Owyong
Drs. Ashay & Ann Patel

Mark Pollack
Rogue Architecture
Rose Law Firm
Stacy & Shay Sebree
HR Catherine & Michael Fothergill
Kevin & Sara Shalin
Western Foods
Drs. Andy Terry & Julie Harris
*Dancer Sponsor,
Matthew Larson-Arziari*
Clark Trim
HR Catherine & Michael Fothergill

SOLOIST \$1,000+

American Charities
Boyette Strategic Advisors, LLC
Julia Busfield & Marilyn Brown
Donna & Steve Christian
First National Bank of Paragould
Luke Coop & Rebecca Dwyer-Coop
Little Rock Regional Chamber
Emily Erkel

Julie & Steve Fothergill
Amy Galdamez
Phil & Gail Garratt
Megan Hall
Shanti & Bill Halter
Bob & Betty Brinkley Harrison
Robert Herring
Donald Hill
Ron Holmes
The Hussman Foundation
Bethany & Chris Jennings

Elizabeth Michael
Maria Porter-Hehnke
Dr. Salvador Lopez-Arias
HR Celeste Lopez-Keranen
Les Moderns
Gary Nash
Dr. Vijay Raja
HR Layla Terrell
Robert Ritchie
Julie Robinson
Tyson Foods, Inc.

CORPS DE BALLET \$500+

Elizabeth Andreoli
 Aaron Babbie & Ara Vallaster
HR Suzanne Babbie & her Leadership
 Albert Baker
 Brittany & Jennings Boyette
 Melodie Britt
 Entergy's Community
 Connectors Program
 Jim & Charlotte Gadberry
 Sarah Catherine Gutierrez
 LeAnn Hackley
MO Cheryl "MeMe" Bryan
 The Hatcher Agency, Inc

Kathryn & Brad Henry
 Kaki Hockersmith
*HR Rhythm McCarthy,
 Chelsea Clinton*
 Mr. Eric Hutchinson
 Chris Johnson
HR Michael & Catherine Fothergill
 Larry Johnson
 Susan Karlheim
HR Deanna Stanton
 Oksana Melnyk
 Network For Good
 Andre Paixao

Renee McGraw
*HR Summer Intensive Instructors 2023,
 Meredith Loy, Deanna Stanton,
 Celeste Lopez-Keranen, Kerridwyn
 Schanck, Murray McCormack*
 Joi & Mark Pryor
HR Meredith Loy
 Robert L. Razer
HR Andrew Parson
 Angela Rowe
*HR Adult Community
 Cast Members*
 Keo Singkhek
 Paul Sutherland

\$200+

Anonymous
 American Online Giving
 Foundation, Inc.
 Sheila & Richard Bronfman
 Jill Brown
*HR of Russ Ranke,
 Keith Newman,
 Celeste Lopez-Keranen,
 Meredith Loy*
 Jacqueline Caldwell
 Tod Cochran
 Falu Goyal
 Elizabeth Gillaspay
 Jacey Harris
 Vikki Harris

Genie Jones
 Vasili Lendel
 Katie Parson
HR Andrew Parson
 Leann Rogers
 Susan Laney-Sheehan
*HR Paul Tillman, Matthew Larson,
 Toby Lewellen, Aldrin Vendt*
 Jessica Lasley
 Jay Lo
HR Olivia Sherbet
 Maggie Mitchell
 Noriko Nakamura
 Ruth Terrell
HR Layla Terrell

Ms. Nancy Secen
 Matthew Sewell
 Photography
 Brad Simmons
HR Kerridwyn Schanck
 Southwest Committee,
 Cecchetti Council
 of America
 Tyler Turchi
 Rose Virgil
HR Aldrin Vendt
 Ravenna Wagnon
 Ronald & Rebecca Werle
HR Annalise Patel
 Lisa Yocum

SPECIAL THANKS

Steinway Piano Gallery | Delta Hotels by Marriott – Managed by iSquare Management Little Rock
 Arkansas Museum of Fine Arts | Rivka Kuperman | Andrew Shelton | Erin Larkin | Doug Nicholson
 Catherine & Michael Mayton | Ballet Arkansas Board of Directors Finance Committee
 Ravenna Tucker Wagnon | Dr. Earl & Suzanne Babbie | Little Rock Convention and Visitors Bureau
 Victoria Ramirez | The Playbill | Shelly Culbertson | Vikki Harris and all of our Volunteers!

BALLET ARKANSAS CARE TEAM is a team of physicians, therapists, and organizations who graciously support Ballet Arkansas, providing our dancers with top notch health care all season. Ballet Arkansas thanks you for your dedication and support to keep our artists dancing their best!

Dr. Roman Ratycz
Chiropractor

David Covill
Massage Therapist

Alexandra Buk, DPM
Podiatrist

Dr. Oksana Melnyk /
 Baptist Health
General Practitioner

Marina Ivanovsky
 APRN / Marina
 Lifestyle Medicine
Lifestyle Medicine

Margaret Goodloe,
 MAcOM, L.Ac.
*Licensed Acupuncturist
 and East Asian Herbalist*
 Natsuko Oshima,
 PT, DPT /
 Therapy en Pointe
Physical Therapist

The Athletic Clubs
Official Training Facility

*Special thanks to
 physical therapists with
 UAMS Health
 Orthopaedics &
 Sports Medicine*

VIEW ALL SPONSORS
 & DONORS HERE

www.balletarkansas.org/donors



BRAVO

ARKANSAS MUSEUM OF FINE ARTS, MAY 2–5, 2024
THU, MAY 2, 7:30PM | SAT, MAY 4, 2:30 & 7:30PM | SUN, MAY 5, 2:30PM

Lighting Design Griffen Birdsong | *Stage Manager* Alan Malcolm

TSAI HSI HUNG'S

Brushstrokes 2024

LIVE MUSIC BY FEI-FEI DONG

Frederick Chopin Nocturne in C Sharp minor Op. 20
and Nocturne Op. 27 No. 2

DANCED BY

Keith Newman, Aldrin Vendt, David Cummings, Lauren Yordanich,
Celeste Lopez-Keranen, Brittany Harano, Leah Norwine

ALIA KACHE'S

While I Yet Live

LIVE MUSIC BY FEI-FEI DONG

Florence Price's Fantasie Nègre No. 4 in B minor

DANCED BY

Matthew Larson-Arziari and Meredith Loy (TH/SAM/SU),
Andrew Przybylowicz and Deanna Stanton (SAE)

MICHAEL FOTHERGILL'S

The Web

LIVE MUSIC BY FEI-FEI DONG

Rachmaninoff's Prelude in B minor Op. 32 No.10,
Prelude in G major Op. 32 No. 5,
Moment Musical in E minor Op. 16 No. 4

PAS DE DEUX

Aldrin Vendt and Murray McCormack (TH/SU),
Andrew Parson and Leah Norwine (SAM/SAE)

ENSEMBLE

Keith Newman, Deanna Stanton (TH/SAM/SU),
Brittany Harano, Andrew Przybylowicz, Kerridwyn Schanck (TH/SU),
Sage Feldges, David Cummings, Lauren Yordanich (SAM/SAE),
Matthew Larson-Arziari (SAE)

— 15-MINUTE INTERMISSION —

DAVID BINTLEY'S
Galanteries

Music Wolfgang Amadeus Mozart Divertimento K205, Serenade K101

Choreographer Sir David Bintley

Designs Jan Blake | Staged by Ravenna Tucker Wagnon

Meredith Loy Lauren Yordanich Kerridwyn Schanck Celeste Lopez-Keranen

Andrew Parson Aldrin Vendt Andrew Przybylowicz David Cummings

Brittany Harano Murray McCormack Leah Norwine Layla Terrell

KEY: TH Thursday | SAM Saturday Matinee | SAE Saturday Evening | SU Sunday

For the safety of our dancers and better enjoyment of the performance, Ballet Arkansas asks that you please turn off all electronic devices and refrain from the taking of photographs or videos of the production.

READ THE PIANIST &
CHOREOGRAPHER BIOS!

www.balletarkansas.org/bravo-artist-bios



520 Main Street | Little Rock, AR 72201 | 501-223-5150 | BALLETTARKANSAS.ORG

TEAM

Executive and Artistic Director

Michael Fothergill

Associate Artistic Director

Catherine Garratt Fothergill

Production Manager

Colin J. Neel

Costumers

Stephanie Ong

Julie Podgorski

Photography

Matthew Sewell Photography

Creative Partners

Cranford Co.

The Playbill

Accountants

Bell & Company

BOARD OF DIRECTORS

President

Dr. Ann Patel

Vice President

Dr. Alan Bagley

Secretary

Megan Hall

Treasurer

Dr. Andy Terry

Suzanne Babbie

Amber Bagley

Corporate Counsel

Justin Bank

Lisa Brumley

Debbie Davis

Dr. Amy Galdamez

Michal Harris

Abby Jennings

Chris Johnson

Dr. Monica Lo

Sarah Mathews

Elizabeth Michael

Amanda O'Neal

Robert O'Neal

Ross Owyong

Dr. Julie C. Robinson

Dr. Angela Rowe

Erin Russell

Stacey Sebree

Matthew Sewell

COVER CREDITS

Cover Image
Matthew Sewell
Photography

*Ballet Arkansas
Company Artist*
Lauren Yordanich

PROFESSIONAL COMPANY



David Cummings
Second Season
Sponsors: Robert & Amanda O'Neal

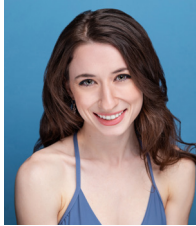

Sage Feldges
Second Season
Sponsors: James & Stacy Bell

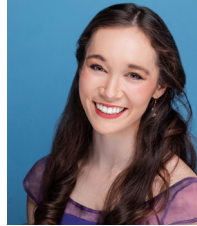

Brittany Harano
Third Season
Sponsors: David & Janna Knight



Matthew Larson-Arziari
Sixth Season
Sponsors: Drs. Andy Terry & Julie Harris



Celeste Lopez-Keranen
Second Season
Sponsors: Drs. Ashay & Ann Patel



Meredith Loy
Ninth Season
Sponsors: The Bagley Family



Keith Newman
Second Season
Sponsor: Megan Hall

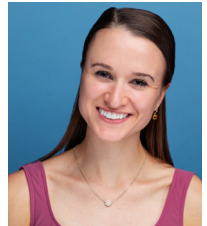

Leah Norwine
Fifth Season
Sponsor: Dr. Julie Robinson



Andrew Parson
Second Season
Sponsors: Dr. & Mrs. Edward Anson



Andrew Przybylowicz
Second Season
Sponsors: Suzanne & Dr. Earl Babbie



Kerridwyn Schanck
Second Season
Sponsors: Suzanne & Dr. Earl Babbie

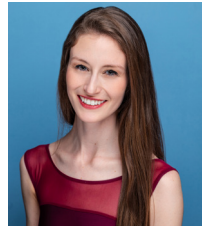

Deanna Stanton
Eleventh Season
Sponsor: The Galdamez Family



Layla Terrell
Second Season
Sponsors: Drs. Phil Kenney & Jeannette Y. Lee

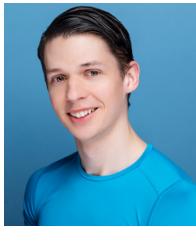

Aldrin Vendt
Fifth Season
Sponsors: Clark Trim & Henrik Thostrup

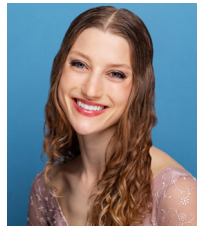

Lauren Yordanich
Fifth Season
Sponsor: La Scoula Ballet

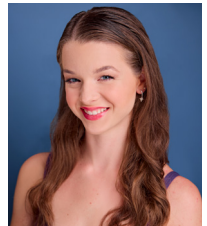

Murray McCormack
First Season
Sponsors: Robert & Amanda O'Neal

LEARN MORE ABOUT BALLET ARKANSAS' ENROLLED EDUCATION PROGRAMS FOR CHILDREN AND ADULTS, SUMMER INTENSIVE TRAINING, AND MUCH MORE AT WWW.BALLETARKANSAS.ORG.

STAFF



Michael Fothergill
Executive and Artistic Director



Catherine Garratt Fothergill
Associate Artistic Director



Colin J. Neel
Production Manager



Stephanie Ong
Costume Director



LEARN MORE ABOUT THE
DANCERS OF BALLET ARKANSAS!

www.balletarkansas.org/dancers

BALLET ARKANSAS
— BEAUTY IN ACTION —

SUMMER DANCE

Now Enrolling Ages 3+



Now enrolling Summer Camps
and Classes for Children and
Adults in June and July!

Interactive Children's Series

May 11 - 12



Snow White

Tickets \$15 - \$20

www.balletarkansas.org

CRA NFORD CO

It takes teamwork to put
on the perfect show.

We're proud to support the arts, and
our neighbors on the Creative Corridor.

512 Main Street | (501) 944-9295 | cranfordco.com



STRETCH
your body as well as your limits.

Free 5-day trial (family included).*

*Limit of two trials per calendar year. Non-members only.



The
Athletic Clubs

Little Rock Athletic Club Little Rock Request Club
Downtown Athletic Club North Little Rock Athletic Club



The Athletic Clubs



@theAthleticClubs



LRAC.COM
501-225-3600

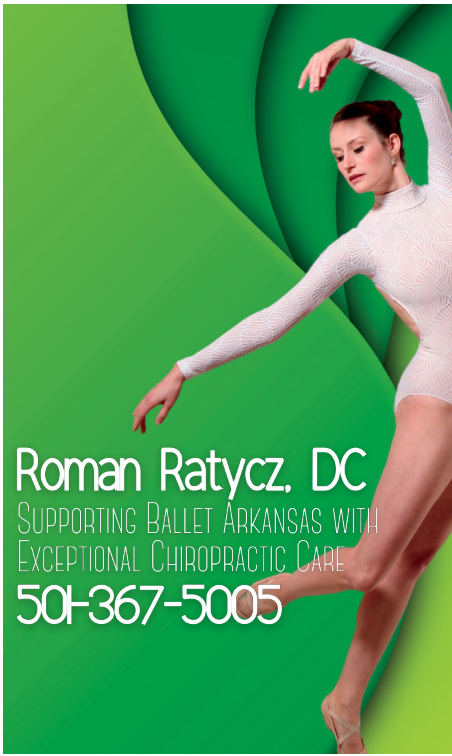

Roman Ratycz, DC
SUPPORTING BALLET ARKANSAS WITH
EXCEPTIONAL CHIROPRACTIC CARE
501-367-5005

Supporting BA's
Artists

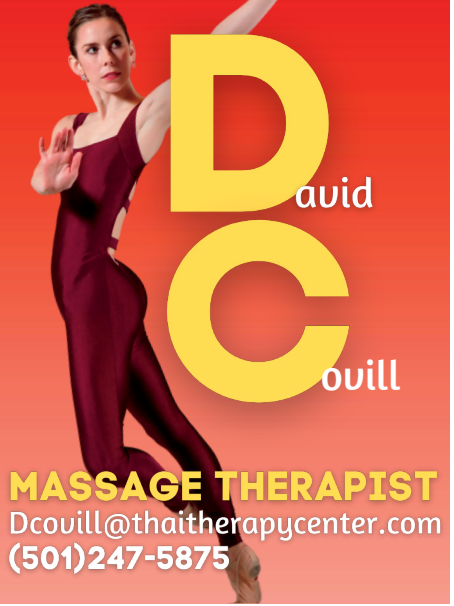
David
Covill
MASSAGE THERAPIST
Dcovill@thaitherapycenter.com
(501)247-5875

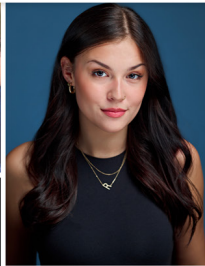
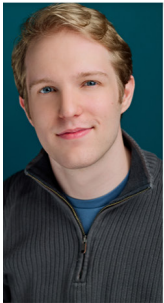

MATTHEW SEWELL
PHOTOGRAPHY

HEADSHOTS, PORTRAITS,
PRODUCTIONS, EVENTS

info@msewellphotography.com
msewellphotography.com

  @msewellphotography

LITTLE ROCK
soirée

YOUR GUIDE TO
THE BEST OF THE CITY.

MONTHLY IN PRINT. DAILY ONLINE.

ALWAYS SUPPORTING

BALLET ARKANSAS
BEAUTY IN ACTION

**PROUD SUPPORTER
OF THE ARTS**



Colonial
WINES SPIRITS
CELEBRATE MORE

📍 11200 W. Markham
☎ 501-223-3120 866-988-8466
📍 ColonialWineShop.com
SHOP ONLINE: Delivery / Curbside
📱 @ColonialWines

CELEBRATE RESPONSIBLY.

DOWNLOAD OUR APP

