

BALLET ARKANSAS

ROBINSON
CENTER
THEATRE

Little Rock

DEC 12-14, 2025

NUTCRACKER SPECTACULAR

SEASON
SPONSORS



BALLET ARKANSAS

One of America's Top 75 Ballet Companies

A/MFA Arkansas Museum
of Fine Arts

ROBINSON
CENTER

Little Rock



4



INCREDIBLE PRODUCTIONS
NOW ON SALE!
www.balletarkansas.org



DIRECTOR'S WELCOME

Dear Friends,

Welcome to Ballet Arkansas's Nutcracker Spectacular — the largest holiday production in the state and a treasured tradition that has touched nearly half a million Arkansans. It is a true joy to share this magical experience with you. For 46 years, our enduring collaboration with the Arkansas Symphony Orchestra has brought Tchaikovsky's iconic score to life, and our expanding partnership with the Robinson Center has given this beloved production a magnificent home.

I would like to express my sincere gratitude to our generous sponsors, whose support makes this production possible, and to our dedicated community cast members, whose passion, hard work, and artistry bring vibrancy to the stage.

As we celebrate the season together, I'm delighted to invite you into a thrilling year ahead: the world premiere of *Cinderella* returning to the Robinson Center in February; the Arkansas premiere of *Giselle*; ICONS of American Dance at the Arkansas Museum of Fine Arts; and Origins: A New Works Celebration this January in our new black box theater on Main Street, presented in partnership with Cranford Co. We have an extraordinary lineup in store — truly something for every taste.

The holidays also offer a meaningful moment to consider Ballet Arkansas in your year-end giving. Ticket sales cover only a fraction of the cost required to present productions of this scale, and your generosity ensures that transformative arts experiences, like this one, continue to flourish across our community.

May today's performance fill your heart with wonder and holiday joy.

Warmest wishes,

Michael Fothergill

Executive & Artistic Director, Ballet Arkansas



FROM THE PRESIDENT

As we embark on the 47th season, we extend heartfelt thanks for your unwavering support. Your generosity has been instrumental in advancing our mission to bring ballet to our community. Thanks to your contributions, we have presented captivating performances, delivered exceptional educational programs, and established ourselves as one of the nation's top 75 dance companies and a premier dance school in the state.

None of this would be possible without your steadfast commitment. Your dedication to the arts and our organization is truly commendable, and we are deeply grateful for your support. As we look forward to many more inspiring performances together, your ongoing involvement is vital to our success and sustainability. Thank you for being an integral part of the fabric of Ballet Arkansas within our community.

Ann Patel

*President, Board of Directors,
Ballet Arkansas*

25|26 DONORS

Donations received from July 1, 2024 - November 21, 2025

NUTCRACKER SPONSORS



MATTHEW SEWELL
PHOTOGRAPHY

Suzanne & Dr. Earl Babbie
Drs. Monica Lo & Daniel Sherbet
Julie and Steven Fothergill

FOUNDERS CIRCLE \$25,000+

Stella Boyle Smith Trust,
Catherine and Michael Mayton, Trustees
The Athletic Clubs

John and Robyn Horn Foundation

Harold Gentry and Family;
Scott Korenblat and Family;
Ashley Korenblat and Family
MO Bettye G. Korenblat

DIRECTORS CIRCLE \$15,000+

Arkansas Arts Council
Matthew Sewell Photography

Suzanne & Dr. Earl Babbie
HR Catherine and Michael Fothergill
Monica Lo MD & Daniel Sherbet MD

ARTISTS CIRCLE \$7,500+

Little Rock Convention and Visitors Bureau
Sturgis Foundation
Simmons Bank

PRINCIPAL \$2,500+

Robert and Amanda O'Neal

Charles & Ginny Moulton

Rachelle Maass

Justin Bank

Drs. Ashay & Ann Patel

Rose Law Firm

Baptist Health

Dr. Edward and Jeanne Anson

Kevin and Sara Shalin

NLR Tourism

Clark Trim & Henrik Thostrup

Dr. Elizabeth and Stuart Irby

Julie Robinson

City of Little Rock

Horizons Wealth Partners, LLC

Elizabeth Michael

Megan Hall

Saracen Casino

HR Kerridwyn, Schanck

HR Leah Norwine

SPECIAL THANKS

Little Rock Convention & Visitors Bureau | Ballet Arkansas Special Events Committee | Brian Oaks | Gina Gimberling
Robinson Center | Melissa Lattin | Chris Cranford | Cranford Co | Geoffrey Robson
The Playbill | Vikki Harris & all of our Volunteers!



VIEW ALL SPONSORS & DONORS HERE

www.balletarkansas.org/donors

We make every effort to properly acknowledge our donors. Please contact Ballet Arkansas at info@balletarkansas.org or (501) 223-5150, to update your donor acknowledgement.

BALLET ARKANSAS CARE TEAM is a team of physicians, therapists, and organizations who graciously support Ballet Arkansas, providing our dancers with top notch health care all season. Ballet Arkansas thanks you for your dedication and support to keep our artists dancing their best!

Dr. Roman Ratycz
Chiropractor

David Covill
Massage Therapist

Alexandra Buk, DPM
Podiatrist

Dr. Oksana Melnyk /
Baptist Health
General Practitioner

Marina Ivanovsky
APRN / Marina
Lifestyle Medicine
Lifestyle Medicine

Margaret Goodloe,
MACOM, L.Ac.
Licensed Acupuncturist
and East Asian Herbalist

Natsuko Oshima,
PT, DPT /
Therapy en Pointe
Physical Therapist

The Athletic Clubs
Official Training Facility

Special thanks to physical
therapists with
UAMS Health
Orthopaedics &
Sports Medicine

SOLOIST \$1,000+

Sarah Mathews
HR Lauren Yordanich
Dr. Angela and Kevin Rowe
HR Emmakate Franz
Stacy and Shay Seebree
HR Fothergill
Alan & Amber Bagley
Phil & Gail Garratt
Beechwood Pinnacle Hotels

Bethany & Chris Jennings
Ron Holmes
Julia Busfield & Marilyn Brown
Abby Jennings
Ruthie Su
HR Ballet Arkansas Staff
Linda and Rush Harding
Eric and Amy Wolf

Larry Kircher
Dr. Vijay Raja
HR Layla Terrell
Alison Herring
Robert Herring
IK Network Solutions
Albert Baker
Gary Nash
Julie & Steve Fothergill
MO Jean Nelson

Marion Fulk
American Endowment Foundation
Julie and Chris Keller
First Security Bank
Deborah Ulbrick
Christine Mathews
HR Lauren Yordanich, Sarah Mathews
Donald Hill

CORPS DE BALLET \$500+

Les Moderns
Ross Burnett
Kathryn and Brad Henry
American Charities
Entergy's Community Connectors Program
Kaki Hockersmith
HR Maggie Wippo
Nancy Hughes

Nelson Chenault III
Lisa Brumley and Kevin Haney
Paul and Morgan Zimmerman
Elizabeth Scott
HR Shay and Stacey Seebree
Donna & Steve Christian
Robert Ritchie

LeeAnn Hackley
Carrie Carr
Sireesha and Kiran Prasad
Amy Morledge
HR Savannah Morledge
Marsha and Carl Dyer
HR Alexandra Johnson
Elizabeth B. Scott
HO Patel Family

Kent Sorrells
MO Bettye Korenblat
Charles Lincoln
Vickie Kasper
Holly Larkin
Linda Young
HR Aldrin Vendt, Sage Feldges, Stephanie Ong, Aldrin Vendt

CORPS DE BALLET \$200+

Maradyth McKenzie
Allison Hester
HR Ann Patel
Zhen Wu
Vasili Lendel
Molly McNulty
Harrison and Beth Anne Reed
Debbie Davis
Lloyd Hastings
HR Lauren Yordanich
Neha Vyas
Paul Sutherland
Patricia Coelho
Anne and Dr. Laurence Miller
MO Bettye Korenblat, Bagley Family
Paypal Giving Fund
Lindsay & Tony Tabor
Leann Rogers
Susan Brown

Robbin Rahman
Regan Ellis
HR Lauren Yordanich
Paul Bowersock
Joy Mathews
Denver Peacock
HR Leah Norwine
Brittany Boyette
HR Benjamin Piner
Tiffany Adams
Quin Minton
MO Bettye Korenblat
James W. or Meredith T. Hugg
HO Stacey and Shay Seebree
Ms. Caroline Stevenson
Susan Karlheim
HR Deanna Stanton
Ronald Werle
HR Annalise and Kiran Patel
Ron and Rebecca Werle
Frank Herring

Emily Erkel
Drs. Andy Terry & Julie Harris
Amanda Binns (imwell.co)
First Financial Bank
Elizabeth Michael and Dan Roda
Mr. Gavin and Dr. Renee McGraw
HR SFD Faculty
Bhavika Patel
Sarah Catherine Gutierrez
Rose Virgil
HR Aldrin Vendt
Cindy Kolb
Ms. Nancy Secen
Southwest Committee, Cecchetti Council of America
Nate Coulter
Mitch Bettis

Kate Dimitrova
Dustin Etheredge
HR William Heide
David Ransom
Lee Strother
Jason Cathey
Paige Farnam
Shea and Sarah Mathews
HR Lauren Yordanich
Sam Dalvi
HR Keith Newman, HR Sage Feldges
HR Meredith Loy
HR Aldrin Vendt
Jessica Lasley
HR Lauren Yordanich
HR McKenna Ulbrick
HR Kerridwyn Shanc
HR Brittany Dowdy
Debi Barnes
Robert Herring
Stacy Wilson

BALLET ARKANSAS

The Nutcracker Spectacular

December 12-14, 2025

Robinson Center

with the Arkansas Symphony Orchestra

Conducted by Maestro Geoffrey Robson

Music by

Pyotr Illyich Tchaikovsky

Choreography by

Michael Fothergill after Marius Petipa

Stage Crew

Stage Manager

Alan Malcolm

Lighting Designer

Josh Anderson

Little Rock Stage Group Inc.

Community Cast Ballet Masters

Sage Feldges

Ben Piner

Meredith Loy

Aldrin Vendt

Liev Ewart

Lauren Yordanich

Special Guest Appearance

Mount St. Mary Academy Choirs

directed by Marcia McConkie

Ballet Arkansas is proud to have more than 290 local children and adults as a part of our production. Twenty-nine dance schools from across the state are represented. We would like to thank the cast for their hard work and dedication, and the dance schools for providing them with exceptional training. Ballet Arkansas would also like to thank Jana Beard, Allison Wilson and Shuffles and Ballet II for their generous support of Ballet Arkansas and the Nutcracker Spectacular.

For the safety of our dancers and better enjoyment of the performance, Ballet Arkansas asks that you please turn off all electronic devices and refrain from the taking of photographs or videos of the production.

THE NUTCRACKER STORY

ACT I – PARTY SCENE

The overture begins on a snowy Christmas Eve as guests arrive for the Stahlbaum family's annual holiday party. Excitement looms in the air. The Stahlbaums and their children, Clara and Fritz, welcome their guests and as the hours pass on, the party grows festive with music and dance. Herr Drosselmeyer, Clara and Fritz's mysterious godfather, arrives late to the surprise of all in attendance. He gathers the children and tells them a story of the enchanted Nutcracker, Mouse King, and Sugar Plum Fairy, using three life-sized dolls that soon become the delight of the party. Thereafter, Herr Drosselmeyer presents Clara with a wooden replica of the Nutcracker which draws envious eyes from all the guests.

As Clara dances with the Nutcracker, a jealous Fritz attempts to steal the doll for himself and accidentally destroys it. Clara is heartbroken, though Herr Drosselmeyer mends the Nutcracker with a handkerchief. To Clara's excitement, he informs her that magic will return the Nutcracker to its original condition at the stroke of midnight. After a final dance, the guests and their weary children depart, and the Stahlbaum household goes to sleep.

ACT I – BATTLE AND SNOW SCENE

As the clock strikes midnight, strange noises are heard from the Stahlbaum parlor. Clara emerges in the moonlight seeking her beloved Nutcracker and soon after falls asleep with the doll in her embrace. Strange and mysterious things begin to happen. The Christmas tree grows to a massive height and enormous mice fill the room, taunting the frightened Clara. She runs from the mice, only to discover the Nutcracker has become life-sized just as told in Herr Drosselmeyer's story. A ghastly Mouse King rages a great battle and just as it appears victory is lost, the Nutcracker defeats him with Clara's help. Ever grateful for her act of bravery, the Nutcracker leads Clara on a journey to the Land of the Sweets.

ACT 2 – LAND OF THE SWEETS

Clara and the Nutcracker arrive safely and are met by the radiant Sugar Plum Fairy and her Cavalier. When told of the battle and Clara's heroism, the Sugar Plum Fairy awards the two with delightful sweets from around the world. As the magical evening fades, Clara suddenly awakens in the Stahlbaum parlor to the sight of the Nutcracker in its doll form. Christmas morning has come and Clara ponders if the extraordinary events of the evening were all a dream. Only Herr Drosselmeyer knows for sure.



PROUDLY SUPPORTS BALLET ARKANSAS



MATTHEW SEWELL
PHOTOGRAPHY

info@msewellphotography.com
msewellphotography.com

  @msewellphotography

CERTIFIED
PROFESSIONAL PHOTOGRAPHER

Proud Member of
PPA Professional Photographers of America

The Nutcracker Spectacular

Friday, December 12, 2025 | 7:30 pm • Sunday, December 14, 2025 | 2:30 pm

ACT 1 PARTY SCENE

Clara	Ryann Renfro
Herr Drosselmeyer	William Heide
Fritz	Milo Smith
Party Children	Rhett Eichhorn, Annabelle Rash, Savanna Smith, Cheslee Oxner, Nora Johnson, Ivy Ward, Allie Umeda, Kavya Prasad, Bailey Claire Hitchcock
Governess	Erin Geohegan
Frau and Dr. Stahlbaum	Rachelle Maass and Edgar Hall
Maid	Chelsea Whelpley
Grandparents	Jeanne Anson, David Ratliff
Party Parents	Jim Wise, Naomi Crume, Robert Herring, Jenny Johnston, Ashay Patel, Lisa Mundy, Danny Wood, Sara Shalin
Ballerina Doll	Lauren Yordanich
Nutcracker Doll	Ben Piner (FR), Allen Sizemore (SU)
Rat King Doll	Liev Ewart

ACT 1 BATTLE SCENE

Rat King	Liev Ewart
Rats	Addison Wolfe, Molly Stuckey, Ann Marie Carter, Emily Vaughn, Lauren Garber, Azalea Farrell
Mice	Brooklyn Aday, Violet Andrews, Ariana Brown, Ella Cockerell, Cecily Fraser, Olivia Griffith, Frannie Harper, Hollis Hays, Isabella Hurst, Jenna Johnson, Olivia Jones, Locke Keller, Blaire Li, Virginia Marshall, Violet Smith, Hannah Umeda, Lauren Walsh
Fainting Mouse	Josie Mansfield
Lieutenants	Rayna Philip, Addie McCorvy, Flora Abraham, Holly Whiddon, Olivia Edmondson, Elizabeth Umeda
Infantry	Josie Claire Seelinger, Allie Dunavant, Chloe Bowman, Kylier Jackson, Madalyn Landers, Anna Li, Sarah Kent Robinson, Gracie Trentacosta, Bridget Price, Julia Hodge
Commandants	Evie Selig, Caroline Hudson, Clara Burks, Willa Dalvi, Olive Chunn, Finley Moore, Emma Kate Harris, Veronica Grigorian, Josie McKay
Artillery	Henleigh Chunn, Anne Frances Glancy, Vivian Henley, Kennedy Hill
Brigade	Lila Ayccock, Tali Clayton, Julia Mears, Carlie Catlett, Barrett Robinson

COMPANY MEMBERS SHOWN IN **BOLD**

KEY: FR Friday | SAM Saturday Matinee | SAE Saturday Evening | SU Sunday

Casting is subject to change

ACT 1 SNOW SCENE

Snow Queen and Snow King **Murray McCormack, Allen Sizemore** (FR),
Brittany Dowdy, Ben Piner (SU)
Snowflakes **Kerridwyn Schanck, Brittany Dowdy** (FR), **Leah Norwine,**
Meredith Loy, McKenna Ulbrick (SU) with Annalise Patel, Chloe Timpa,
Ella Liu, Audrey Johnson, Chloe Chance, Ella Edwards, Ava Lawson,
Emma McGraw, Matilda Ann Louvring, Randi Renfro, Lucy Busfield,
Anna Russell Brantley, Luca Peek, Berkeley Brown

— 15 MINUTE INTERMISSION —

ACT 2 PROLOGUE

Sugarplum Fairy and Her Cavalier **Lauren Yordanich and Aldrin Vendt**
Cherubs Eden Clock, Millie Castaldi, McCall Carter, Kennedy Harris, Addison Hawkins,
Mary Tate Hoskyn, Elise Burks, Annesley Keller, Kerrington Keller,
Charlotte St. Amour, Aida Murphy, Avery Mobley, Libby Wallace
Seraphs Alexandra Johnson, Emmy Kate Trimble, Rose Lovenstein
Trumpeter Kiran Patel
Archangels Casey Cochran, Rebecca Burn, Samantha Thompson, Alice Clock

ACT 2 LAND OF THE SWEETS

Nutcracker Prince **Ben Piner** (FR), **Allen Sizemore** (SU)
Spanish Hot Chocolate **Layla Terrell, Keith Newman** with Mara Baxter,
Abigail Craft, Charis Bowman, Addyson Huffstutlar
Arabian Coffee **McKenna Ulbrick, William Heide** with Lulu Wallace, Savannah Bowman,
Benlee Richards, Josie Wells, Izabella McCallum
Chinese Tea **Claire Churchill** with Audrey Barber, Claudia Lasley, Addie McCorvy,
Olivia Edmondson, Deena Watson, Mary Helen Faulkner,
Ava Claire McGraw, Olivia Yu
Russian Candy Cane **Liev Ewart** with Eden Harris, Cynthia Hildesheim, Sara Dalvi,
Helen Wierciak, Rosanna Louvring, Genevieve Baeder
French Marzipan and Her Shepherdesses **Meredith Loy with Murray McCormack, Sage Feldges**
Mother Ginger Tommie Tinker
Bon Bons Emma Uting, Audrey Burton, Halo Harris, Skylar Washington,
Montgomery Mansfield , Margaret Grobmyer, Lillie-Jade Williams,
Addison Thompson, Elliott Frazee, Jordyn Johnson
Dew Drop Fairy **Deanna Stanton**
Flowers **Brittany Dowdy, McKenna Ulbrick, Leah Norwine,**
Kerridwyn Schanck with Ava Lawson, Luca Peek, Lucy Busfield, Randi Renfro,
Matilda Ann Louvring, Emma McGraw

COMPANY MEMBERS SHOWN IN **BOLD**

KEY: FR Friday | SAM Saturday Matinee | SAE Saturday Evening | SU Sunday

Casting is subject to change

The Nutcracker Spectacular

Saturday, December 13, 2025 | 2:30 pm 7:30 pm

ACT 1 PARTY SCENE

Clara	Emory Compton
Herr Drosselmeyer	Aldrin Vendt (SAM), William Heide (SAE)
Fritz	Sawyer Beight
Party Children	Rhett Eichhorn, Lydia Hanley, Hallie Young, Madeleine Ogle, Naomi Pruiksmas, Savannah DiCarlo, Ella Boeder, Aimee Shellabarger, Emerald Looney
Governess	Linda Young
Frau and Dr. Stahlbaum	Rachelle Maass and Edgar Hall
Maid	Somerset Sea
Grandparents	Lou Ann Ratliff, David Ratliff
Party Parents	Jim Wise, Naomi Crume, Robert Herring, Jenny Johnston, Alex Hall, Lisa Mundy, Danny Wood, Katlyn Dicklaw
Ballerina Doll	Meredith Loy (SAM), Sage Feldges (SAE)
Nutcracker Doll	Allen Sizemore (SAM), Keith Newman (SAE)
Rat King Doll	Keith Newman (SAM), Ben Piner (SAE)

ACT 1 BATTLE SCENE

Rat King	Keith Newman (SAM), Ben Piner (SAE)
Rats	Natilya Carroll, Maddox Sowell, Connor McKenzie, Patterson Rae Hester, Anna Claire Beaton, Abigail Wildhirt
Mice	Ana Best, Elise Byram, Harmani Carroll, Avery Childs, Lydia Dimitrova, Arlow Harris, Keith "KJ" Johnson, Virginia Jones, Abigail Loudermilk, Charlotte Mabry, Isabel Nichols, Lakyn Ollison, Addie Pulido, Elizabeth Rozzell, Ava Jane Smith, Payton Stipsky, Stella Strobel, Anna Kate Williamson
Fainting Mouse	Caroline Rickels
Lieutenants	Martha Galdamez, Alaina James, Flora Abraham, Holly Whiddon, Lexie Rose Smith, Elizabeth Umeda
Infantry	Betty Hughes, Teagan Emison, Elisa Morgan, Evelyn Ann Hester, Coraline Chambers, Macie Melton, Brooklynne Hochstetler, Vivian Squires, Maddie Marshall, Maria Best
Commandants	Elizabeth (Ellie) Moore, Eva Gutierrez, Aurora Campbell, Caroline Rabenhorst, Sadie Pulido, Martha Ann Adams, Carys Deshotel, McKinnley Carroll, Caroline Kilgroe
Artillery	Breaker Evans, Bree Gundolf, Lawsynn Swanner, Kennedy Hill
Brigade	Anne Winthrop Rockefeller, Gabriella Beight, Verity Wyse, Braelyn Boatman, Savannah Beight

COMPANY MEMBERS SHOWN IN **BOLD**

KEY: FR Friday | SAM Saturday Matinee | SAE Saturday Evening | SU Sunday

Casting is subject to change

ACT 1 SNOW SCENE

Snow Queen and Snow King **Brittany Dowdy, Ben Piner** (SAM),
Murray McCormack, Allen Sizemore (SAE)
Snowflakes **Deanna Stanton** (SAM), **Murray McCormack** (SAM), **Lauren Yordanich** (SAM),
Sage Feldges (SAM), **Claire Churchill** (SAE), **Leah Norwine** (SAE), **Layla Terrell** (SAE),
McKenna Ulbrich (SAE) with Olivia Sherbet, Chloe Timpa, Alisa Menyaeva, Tamara Davis,
Chloe Chance, Olivia Tabor, Eden Beck, Haighlee Dorris, Shelby Fullington, Anna Beth Bagley,
Ellie Jennings, Olivia Owsley, Anabel Flores, Mary Caroline Boyette

— 15 MINUTE INTERMISSION —

ACT 2 PROLOGUE

Sugarplum Fairy and Her Cavalier **Meredith Loy and William Heide** (SAM),
Sage Feldges and Aldrin Vendt (SAE)
Cherubs Aubrey Cate Beaton, Ellanor Diemer, Ella Hanley, Audrey Dorsey,
Sallie Garrison, Aveline Cote, Willa Buchanan, Avery Leis,
Daphne Sims, Evelyn Richmond, Lyra Pullen, Virginia Metrailler
Seraphs Parker Kees, Poppy Copeland, Kate Machen
Trumpeter Boden Marshall
Archangels Sadie Pendergist, Olivia Marks, Lydia Fuller, Norah Davis
Nutcracker Prince **Allen Sizemore** (SAM), **Keith Newman** (SAE)

ACT 2 LAND OF THE SWEETS

Spanish Hot Chocolate **Claire Churchill, Liev Ewart** (SAM), **Lauren Yordanich, Ben Piner** (SAE)
with Nora Buchanan, Lily Cruse, Zoey Rippetto, Maggie Wippo
Arabian Coffee **Sage Feldges, Aldrin Vendt** (SAM), **Deanna Stanton, Allen Sizemore** (SAE)
with Carolina White, Raegan Livingston, Allison Sadowski,
Claire Cullum, Marlee Hammock
Chinese Tea **Leah Norwine** (SAM), **Kerridwyn Schanck** (SAE)
with Jasen Brown, Lynn Johnson, Addie Grace Smith, Eliza Russ,
Deena Watson, Miriam Meek, Layla Chatham, Olivia Sherbet
Russian Candy Cane **Keith Newman** (SAM), **Liev Ewart** (SAE)
with Anna Buzbee, Avery Short, Nayah Banks,
Heléna Bock, Stella Pounders, Beckett Beene
French Marzipan and Her Shepherdesses **McKenna Ulbrich with Brittany Dowdy,**
Lauren Yordanich (SAM) **and Leah Norwine with**
Murray McCormack, Meredith Loy (SAE)
Mother Ginger Tommie Tinker
Bon Bons Lillian Senclair, Jane Bright, Charlotte “Lottie” Miller, Emma Long,
Darina Dementyeva, Mari Bess Pulla, Jane Pulla,
Sophia Molnar, Molly Turner, Ginny Sandvall
Dew Drop Fairy **Kerridwyn Schanck** (SAM), **Brittany Dowdy** (SAE)
Flowers **Claire Churchill, Deanna Stanton, Layla Terrell, Murray McCormack** (SAM),
Kerridwyn Schanck (SAE), with Eden Beck, Anabel Flores, Anna Beth Bagley,
Ellie Jennings, Shelby Fullington, Haighlee Dorris

COMPANY MEMBERS SHOWN IN **BOLD**

KEY: FR Friday | SAM Saturday Matinee | SAE Saturday Evening | SU Sunday

Casting is subject to change

PROFESSIONAL COMPANY

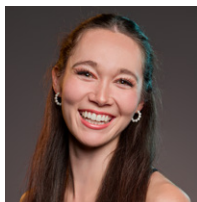

Brittany Dowdy

Fifth Season

Sponsor: Robert & Rachelle Maass

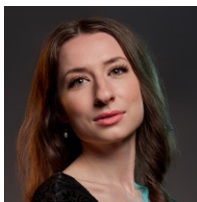

Sage Feldges

Fourth Season

Sponsors: Robert & Amanda O'Neal

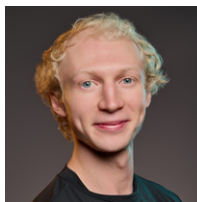

William Heide

Second Season

Sponsors: Robert & Amanda O'Neal

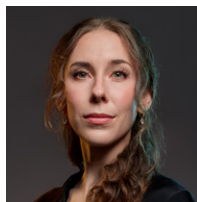

Meredith Loy

Eleventh Season

*Sponsors: Drs. Monica Lo
& Daniel Sherbet*

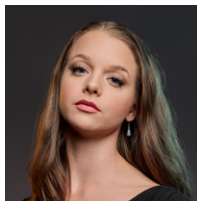

Murray McCormack

Third Season

Sponsor: Justin Bank

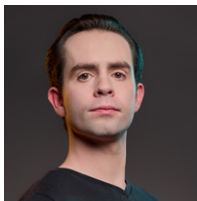

Keith Newman

Fourth Season

*Sponsors: Dr. Alan &
Mrs. Amber Bagley*



Leah Norwine

Seventh Season

Sponsor: Megan Hall

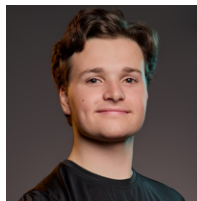

Benjamin Piner

Second Season

Sponsors: Drs. Ann & Ashay Patel

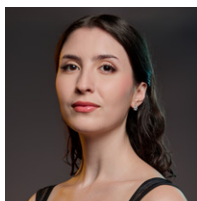

Kerridwyn Schanck

Fourth Season

Sponsor: Elizabeth Michael

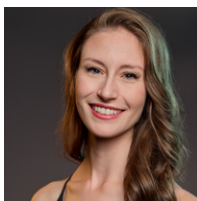

Deanna Stanton

Thirteenth Season

Sponsors: Charles & Ginny Moulton

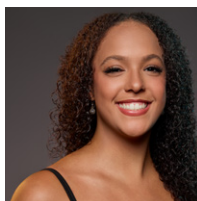

Layla Terrell

Fourth Season

Sponsors: Dr. & Mrs. Edward Anson

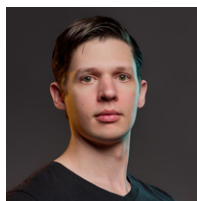

Aldrin Vendt

Seventh Season

Sponsors: Clark Trim & Henrik Thostrup

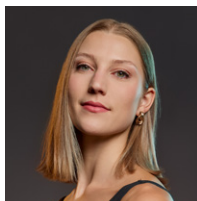

Lauren Yordanich

Seventh Season

Sponsor: The Mathews Family

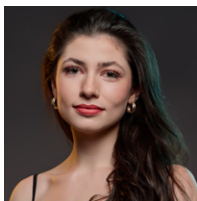

McKenna Ulbrick

First Season

Sponsors: Eric & Amy Wolf

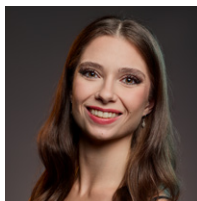

Claire Churchill

First Season

Sponsors: Dr. Angela & Kevin Rowe

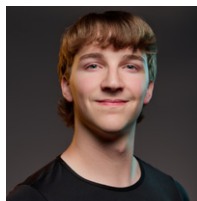

Allen Sizemore

First Season

Sponsor: Dr. Julie Robinson

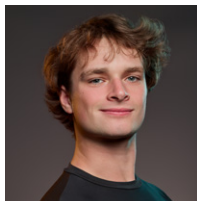

Liev Ewart

First Season

Sponsors: Suzanne and Dr. Earl Babbie

Learn more about Ballet Arkansas' enrolled education programs for children and adults! www.balletarkansas.org

STAFF



Michael Fothergill
Executive and Artistic Director

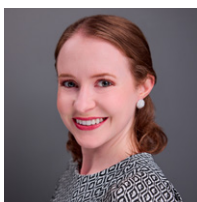

Catherine Garratt Fothergill
Associate Artistic Director



Colin J. Neel
Director of Production



Mary Keck
Director of Engagement



Stephanie Ong
Director of Costumes



LEARN MORE ABOUT THE
DANCERS OF BALLET ARKANSAS!

www.balletarkansas.org/dancers

BALLET ARKANSAS

520 Main Street | Little Rock, AR 72201 | 501-223-5150 | BALLETTARKANSAS.ORG

TEAM

Executive and Artistic Director
Michael Fothergill

Associate Artistic Director
Catherine Garratt Fothergill

Director of Production
Colin J. Neel

Director of Engagement
Mary Keck

Director of Costumes
Stephanie Ong

Photography
Matthew Sewell Photography

Creative Partners
Cranford Co.

The Playbill

Accountants
Bell & Company

BOARD OF DIRECTORS

President
Dr. Ann Patel

Vice President
Amanda O'Neal

Treasurer
Megan Hall

Secretary
Dr. Elizabeth Irby

Dr. Amy Galdamez
Ross Owyong
Chris Johnson
Dr. Julie C. Robinson
Suzanne Babbie
Elizabeth Michael
Justin Bank
Erin Russell
Robert O'Neal
Dr. Monica Lo

Dr. Angela Rowe
Matthew Sewell
Stacey Sebree
Debbie Davis
Rachelle Maass
Lisa Brumley
Sarah Mathews
Hon. Charles Moulton
Dr. Alan Bagley
Jillian Yant

COVER CREDITS

Cover Image
Matthew Sewell
Photography

*Ballet Arkansas
Company Artists*
Lauren Yordanich
and William Heide

ARKANSAS SYMPHONY ORCHESTRA

Geoffrey Robson, conductor

VIOLIN

Kiril Laskarov
Concertmaster
Dora Paley Ronnel
Concertmaster's Chair

Andrew Irvin
Concertmaster

Katherine Williamson
Assistant Concertmaster

†*Meredith Maddox Hicks
Principal Second Violin
Eric M. Hayward
Memorial Chair

‡Linnaea Brophy

Leanne Day-Simpson

‡Trisha McGovern Freeney

Kristen Kunkel

Sandra McDonald

Tom McDonald

Lauren Pokorzynski

Magdalena Ryszkowski

VIOLA

‡Katherine Reynolds
Principal
Dr. Howard & Celia
Barnhard Chair

Tatiana Kotcherquina

†Timothy MacDuff

Julian Pranata

CELLO

David Gerstein
Principal
Linda Garner Riggs Chair

Casey Buck

†Travis Scharer

‡Jacob Wunsch

BASS

Sara Neilson

Kevin Fink

FLUTE

Carolyn Brown
Principal

Mara Goree

PICCOLO

Mara Goree

OBOE

Leanna Renfro
Principal
Rachel Fuller
Memorial Chair

Lorraine Duso Kitts

ENGLISH HORN

Lorraine Duso Kitts

CLARINET

Marianne Shifrin
Principal

Karla Fournier

BASS CLARINET

Karla Fournier

BASSOON

Susan Bell León

Tom Dempster

HORN

David Renfro
Principal

Robin Dauer

TRUMPET

Andrew Stadler

Carl Mason
George Worthen
Memorial Chair

TROMBONE

Austin Motley
William "Bill" Vickery, Jr.
Memorial Chair

TUBA

Ed Owen
Principal
Greer & Barnett Grace
Chair in memory
of Gov. Frank White

TIMPANI

Rick Dimond
Principal
Arkansas Symphony
Orchestra Guild Chair

PERCUSSION

Erick Saoud

Ryan Lewis

HARP

Alisa Bekebrede
Principal

CELESTE

Carl Anthony
Principal
Guy & Brigita Gardner Chair



GEOFFREY ROBSON, *Conductor*

Winner of the 2017 Respighi Prize in Conducting, Geoffrey Robson has emerged as a force of artistic leadership throughout the USA and the state of Arkansas.

In 2023, the Arkansas Symphony Orchestra named Maestro Robson as its eighth Music Director after a four-year nationwide search. Prior to his appointment, his tenure as the ASO's Artistic Director and Principal Conductor was a significant success. He played an integral role in the planning, development, and design of the new ASO Stella Boyle Smith Music Center, which opened in September 2024. His influential leadership helped secure funding and community support for the orchestra's 11.75-million-dollar project. This unique music center

serves as headquarters for the orchestra and serves as an anchor in the community for artistic innovation, excellence, and education.

Robson continues to conduct critically acclaimed and sold-out masterworks, pops, chamber, and educational concerts. His innovative programming has welcomed new audiences into the hall and has inspired and energized the orchestra.

Robson regularly conducts opera and ballet, as well as symphonic and chamber music. His conducting teachers have included David Hayes, John Farrer, and Larry Rachleff. He loves to collaborate with creative individuals, and to make music outside of the 'classical' genre, especially improvised music.



**It takes teamwork to put
on the perfect show.**

**We're proud to support the arts, and
our neighbors on the Creative Corridor.**

512 Main Street | (501) 944-9295 | cranfordco.com



**ROBINSON
CENTER**

 **TURNING
POINTE
GALA**

3.14



Little Rock's Luxe Event

LUMINOUS

Drs. Monica Lo & Daniel Sherbet, Co-Chairs



TAKE A PIECE OF THE PRODUCTION HOME WITH YOU!

Visit the lobby before or after the performance, or during the intermission to find the perfect holiday gifts for your loved ones. Proceeds support the preservation of Arkansas's largest holiday production, the Nutcracker Spectacular!

**ORNAMENTS
NUTCRACKERS
MEMORABILIA**

NUTCRACKER BOUTIQUE

SCHOOL FOR DANCE

**OFFICIAL SCHOOL OF BALLET ARKANSAS
ONE OF AMERICA'S TOP 75 BALLET COMPANIES**

Enroll today in classes at The School for Dance, the official school of Ballet Arkansas, recognized as one of the nation's Top 75 ballet companies. Serving students and adults ages 3 and up, the School offers world-class dance education in a supportive, family-oriented environment. From recreational to pre-professional training, our programs are designed to inspire a lifelong love of movement and the arts, while nurturing each student's individual growth and potential.

Classes are held in state-of-the-art facilities conveniently located in downtown Little Rock, taught by an expert faculty. Whether your dancer is taking their first steps into the studio or preparing for a future in the performing arts, the School for Dance provides a foundation built on excellence, mentorship, and community. Join us this winter and become part of the Ballet Arkansas family!

*Scholarships available. *LEARNS Act certified.



**4 Years
Running**

Voted One of Arkansas's
Top Rated Dance Schools



LITTLE ROCK
soirée

YOUR GUIDE TO
THE BEST OF THE CITY.

MONTHLY IN PRINT. DAILY ONLINE.

ALWAYS SUPPORTING

BALLET ARKANSAS
— BEAUTY IN ACTION —

**SLEIGHING
THE
HOLIDAYS
SINCE
1992.**



DOWNLOAD OUR APP



Colonial
WINES & SPIRITS
CELEBRATE MORE

11200 W. Markham
501-223-3120 866-988-8466

ColonialWineShop.com

SHOP ONLINE: Delivery / Curbside

@ColonialWines

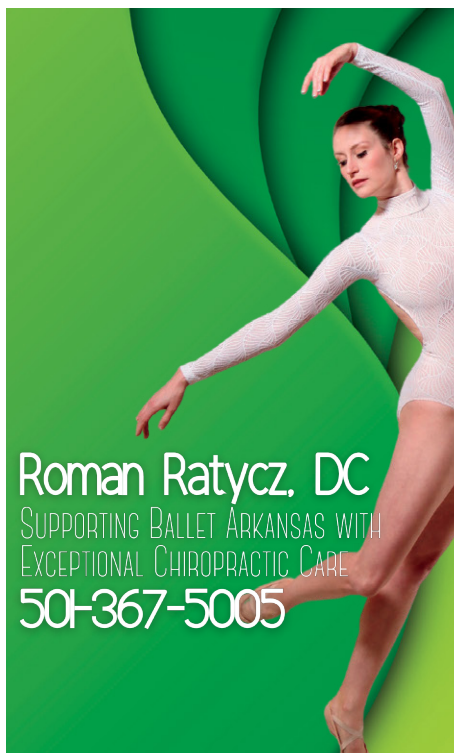

Roman Ratycz, DC
SUPPORTING BALLET ARKANSAS WITH
EXCEPTIONAL CHIROPRACTIC CARE
501-367-5005

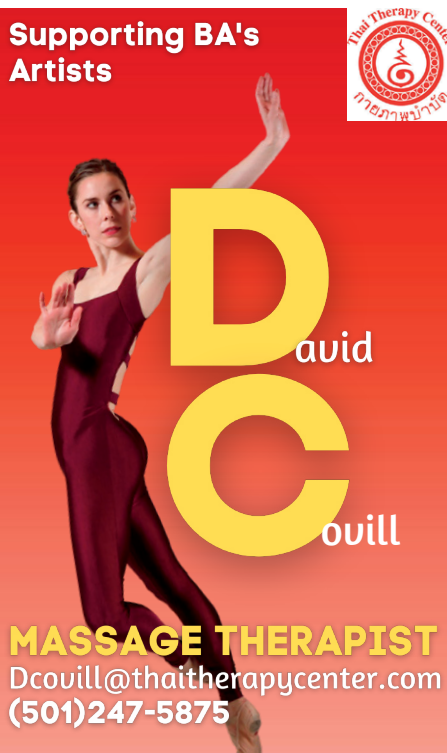

Supporting BA's Artists

David Dcouvill

MASSAGE THERAPIST
Dcouvill@thaitherapycenter.com
(501)247-5875





JOIN NOW FOR 30% OFF AND GET \$80 IN GUEST PASSES

Mention this ad at one of the clubs to claim your offer or start a **FREE 5-day trial!*** (Family included!)

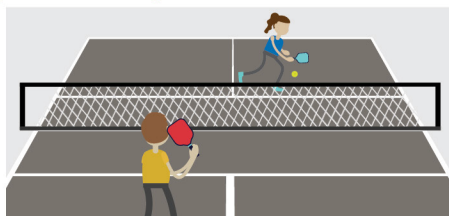
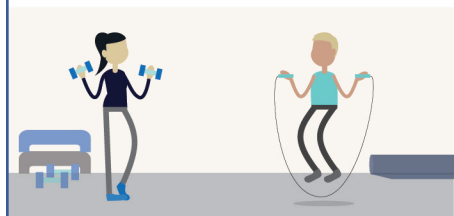

 **The Athletic Clubs**
Little Rock Athletic Club
Little Rock Racquet Club

 **The Athletic Clubs**
 **@theAthleticClubs**

LRAC.COM
501-225-3600



*Limit of two trials per calendar year, local residents only. Can't be combined with other offers/discounts.

CINDERELLA

FUN FOR THE WHOLE FAMILY!

WWW.BALLETARKANSAS.ORG/TICKETS

Little Rock **ROBINSON**
CENTER

FEB 20-22



THIS WEEKEND ONLY